# FONTMOOD.COM

## Selected typeface:

Admiration Pains

FOUNDRY NAME: **JONATHAN S. HARRIS** - LICENSE: **FREEWARE, NON-COMMERCIAL**

This is the regular weight of Carnival Day typeface, created by Jonathan S. Harris in 2013. Carnival Day is in truetype format, is in a demo version without numbers, doesn't contain accented letters and has a very complex design, with a small x-height.  Carnival Day supports one languages: English

**[download from here]**

## Mood related palettes:

### MAIN PALETTE:
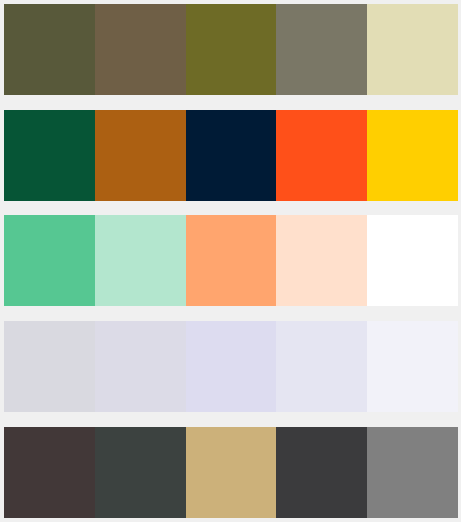
### OTHER PALETTES: