FONTMOOD.COM

Selected typeface:

Devonshire

FOUNDRY NAME: **ASTIGMATIC** - LICENSE: **FREE FOR COMMERCIAL USE**

This is the regular weight of Devonshire-Regular typeface, created by Astigmatic One Eye Typographic Institute in 2011. Devonshire-Regular is in truetype format, contains accented letters for non-english language coverage and has a small x-height. Devonshire-Regular supports 24 languages: English, German, Spanish, French, Portoguese, Italian, Dutch, Turkish, Swedish, Czech, Polish, Norvegian, Danish, Hungarian, Icelandic, Finnish, Lithuanian, Estonian, Latvian, Albanian, Catalan, Serbo-Croatian-Bosnian, Javanese, Faroese

[download from here]

Mood related palettes:

MAIN PALETTE:
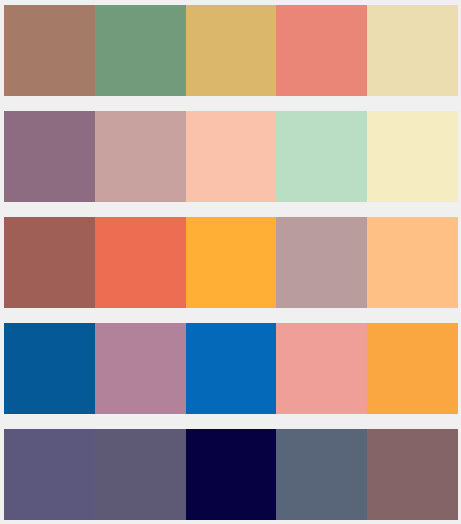
OTHER PALETTES: