FONTMOOD.COM

Selected typeface:

FREQUENCY MOD

FOUNDRY NAME: **BIONIC TYPE** - LICENSE: **FREEWARE**

This is the regular weight of Frequency Mod Regular typeface, created by Bionic Type in 1999. Frequency Mod Regular is in truetype format, doesn't contain accented letters and has a big x-height. Frequency Mod Regular supports 1 languages: English

[download from here]

Mood related palettes:

MAIN PALETTE:
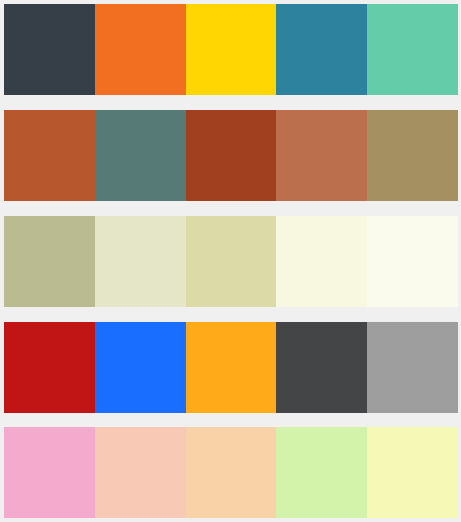
OTHER PALETTES: