# FONTMOOD.COM

## Selected typeface:

# Raspberry Script

FOUNDRY NAME: **MANS GREBACK** - LICENSE: **FREE FOR PERSONAL USE**

This is the regular weight of Raspberry Script PERSONAL USE typeface, created by MÃ¥ns GrebÃ¤ck in 2017. Raspberry Script PERSONAL USE is in truetype format, is in a demo version without numbers, contains accented letters for non-english language coverage and has a small x-height.  Raspberry Script PERSONAL USE supports twenty-two languages: English, German, Spanish, French, Portoguese, Italian, Turkish, Swedish, Czech, Polish, Norvegian, Danish, Hungarian, Icelandic, Finnish, Lithuanian, Estonian, Latvian, Albanian, Serbo-Croatian-Bosnian, Javanese, Faroese

**[download from here]**

## Mood related palettes:

### MAIN PALETTE:
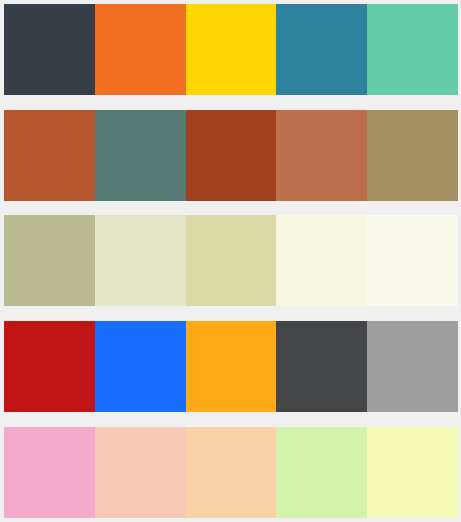
### OTHER PALETTES: